

Ashbel Smith Student Society
2009-10

I. Students:
a. Class of 2013:



Michael Achilleos
msachill@utmb.edu



Joshua Atkinson
jjatkins@utmb.edu



Sarah Baker
sebaker@utmb.edu



Jorge Blanco
jablanco@utmb.edu

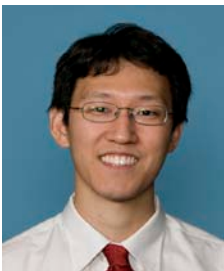

Raymond Chun
rlichun@utmb.edu



Christopher Deuel
cjdeuel@utmb.edu



Shefali Gajjar
srgajjar@utmb.edu



Auburn Human
aehuman@utmb.edu



Rasheen Imtiaz
rsimtiaz@utmb.edu



Jasmeet Kaur
jakaur@utmb.edu



Crystal Kirkland
cckirkla@utmb.edu



Matthew Koger
mbkoger@utmb.edu



Jose Lozano-Garcia
jo1lozan@utmb.edu



Richard Lu
rllu@utmb.edu



Rachel Marinch
ramarinc@utmb.edu



Robert McAtee
rgmcaatee@utmb.edu



James Moore
jaamoore@utmb.edu



Sigrid Nasser
sknasser@utmb.edu



Photo Not Available
Paul Nicholls
panichol@utmb.edu



Rachel Pearson
rapears@utmb.edu



Matthew Pertzborn
mcpertz@utmb.edu



Bahareh Ravandi
baravand@utmb.edu



Lashandra Royster
lroyste@utmb.edu



Erica Saenz
egsaenz@utmb.edu



Mark Schusterman
maschust@utmb.edu



Jerecia Watson
jeewatso@utmb.edu

b. Class of 2012:

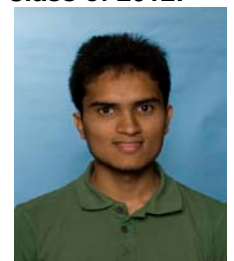

Aasim Afzal
aaafzal@utmb.edu



Duane Akwar
dnakwar@utmb.edu

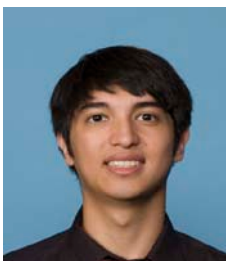

Julus Aluyen
jnaluyen@utmb.edu



Tochi Amagwula
toamagwu@utmb.edu



Photo Not Available

Alyssa Baker
almcmena@utmb.edu



Candis Bell
cnbell@utmb.edu



Courtney Brown
ckbrown@utmb.edu



Eric Carlsen
edcarlse@utmb.edu



Tracy Chang
ttchang@utmb.edu

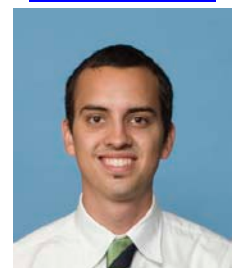

Brandon Childers
brchilde@utmb.edu



Rannieri Cocianni
rmcocian@utmb.edu



Samuel Copeland
swcopela@utmb.edu

Ashbel Smith Student Society
2009-10



Allie Evans
alnevans@utmb.edu



Michelle Foshat
mafoshat@utmb.edu



Tesha Guillory
taguillo@utmb.edu



Paul Hollingsworth
pahollin@utmb.edu



Phillip Hoverstadt
pjhover@utmb.edu



Alexander Jule
awjule@utmb.edu



David Keith
dbkeith@utmb.edu



Daniel Monsivais
drmonsiv@utmb.edu



Adam O'Brien
aobrien@utmb.edu



Zachary Pallister
zspallis@utmb.edu



Gisselle Perez-Millicua
giperezm@utmb.edu



Andrew Pham
abpham@utmb.edu



Brandon Riley
bsriley@utmb.edu



Nicolas Saenz
nfsaenz@utmb.edu



Jorge Serrato
jrserrat@utmb.edu



Amber Smith
al1smith@utmb.edu

II. Faculty Mentors:



Dr. Loretta Grumbles
Internal Medicine –
Geriatrics
W: x23373
lgrumble@utmb.edu



Dr. Juliet McKee
Family Medicine
W: x21847
jmckee@utmb.edu



Dr. Harold Pine
Otolaryngology
W: x22701
hspine@utmb.edu



Dr. Joan Richardson
Pediatric Neonatology
W: x22815
jrich@utmb.edu

III. Student Mentors:



Chanel N. Granville*
SOM3
cngranvi@utmb.edu



Dustin G. Moore-SOM3
dgmoore@utmb.edu



Vershanna E. Morris-
SOM3
vemorris@utmb.edu

IV. Administrative Support:



Dr. Michael Malloy
Asst Dean, Osler
Student Societies
Pediatric Neonatology
mmalloy@utmb.edu



Ms. Rosemary Lindley
Prog Manager, John P.
McGovern Academy of
Oslerian Medicine
rlindle@utmb.edu

**Osler Student Scholar*